

CURVE DATA						
	C-1	C-2	C-3	C-4	C-5	C-6
Δ	23°31'12"	23°31'12"	45°00'00"	90°00'00"	45°00'00"	90°00'00"
R	240.00'	290.00'	60.00'	60.00'	38.00'	38.00'
T	48.96'	60.37'	24.85'	60.00'	15.74'	38.00'
L	98.92'	118.05'	47.12'	94.25'	29.85'	59.89'
CH	97.85'	118.21'	45.92'	84.88'	29.08'	53.74'
CH BEARING	S 71°59'47" E	S 71°58'47" E	N 7°16'49" E	N 60°13'11" W	N 7°16'49" E	N 60°13'11" W

SECTION 2  
**MEADOWPARK ADDITION**  
 COMMON AREA F BLOCK 2  
 TO THE CITY OF MIDLAND, TEXAS  
 BEING A SUBDIVISION OF 3.0847 ACRES  
 OF LAND IN SECTION 2 BLOCK "X"  
 H.P. HILLIARD SURVEY  
 MIDLAND COUNTY, TEXAS

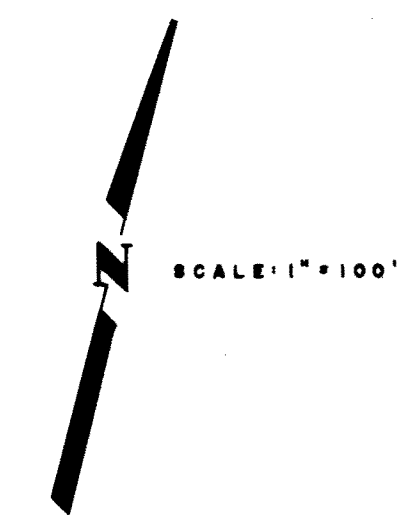

OWNER: CITIZENS SAVINGS & LOAN  
 1100 ANDREWS HWY.  
 MIDLAND, TEXAS

ENGINEER: PARKHILL, SMITH & COOPER, INC.  
 P.O. BOX 6058  
 MIDLAND, TEXAS

DESCRIPTION	SYMBOL
BLOCK NUMBER	②
COMMON AREA	F
CLUSTER NUMBER	①
EASEMENT	---
SETBACK LINE	---
R.O.W. LINE	---

NOW, THEREFORE, KNOW ALL MEN BY THESE PRESENTS:

That we, CITIZENS SAVINGS & LOAN ASSOCIATION, do hereby adopt this plat designating the herein above described property as Section 2, Common Area F, Meadowpark Addition to the City of Midland, Texas, and, we do hereby dedicate to the public use forever the streets, alleys and easements (and partways and parts) shown thereon.

WITNESS our hands at Midland, Texas, this the 4 day of December 1980  
*L. Ray Prescott*

STATE OF TEXAS  
 COUNTY OF MIDLAND

BEFORE me, the undersigned, a Notary Public in and for said County and State, on this day personally appeared L. Ray Prescott known to me to be the person whose name is subscribed to the foregoing instrument and acknowledged to me that he executed the same for the purposes and consideration therein expressed, and in the capacity therein stated.

GIVEN under my hand and seal of office, this 4 day of December 1980

*Carrie S. Edwards*  
 Notary Public in and for Midland County, Texas

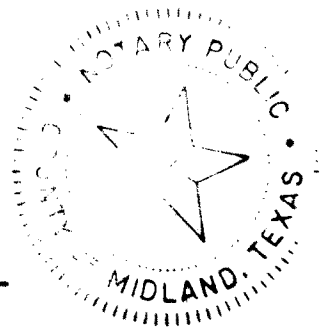

KNOW ALL MEN BY THESE PRESENTS:

That I, Max A. Schumann, Jr., (a Registered Public Surveyor) do hereby certify that I prepared this plat from an actual and accurate survey of the land and that the corner monuments shown thereon were properly placed under my personal supervision, in accordance with Subdivision Regulations of the City of Midland, Texas.

*Max A. Schumann, Jr.*



This is to certify that the above and foregoing plat of Section 2, Common Area F, Meadowpark Addition was approved by proper action of the City Planning and Zoning Commission of the City of Midland, Texas on this 30 day of December, 1980.

Signed: *Betty H. Summers*  
 Chairman  
**FINAL PLAT**  
 Attest: *R. A. Zimmerman*  
 Secretary

This plat has been checked for accessibility of utilities.

Signed: *Joseph R. May*  
 Texas Electric Services Co.  
 Signed: *J. D. Webb*  
 Southwestern Bell Telephone Co.  
 Signed: *Joseph W. Hill, Jr.*  
 Pioneer Natural Gas Co.

PLAT FILED FOR RECORD  
 MIDLAND COUNTY, TEXAS  
 NO. 1196 CABINET C  
 DATE 1-20-81 PAGE 37

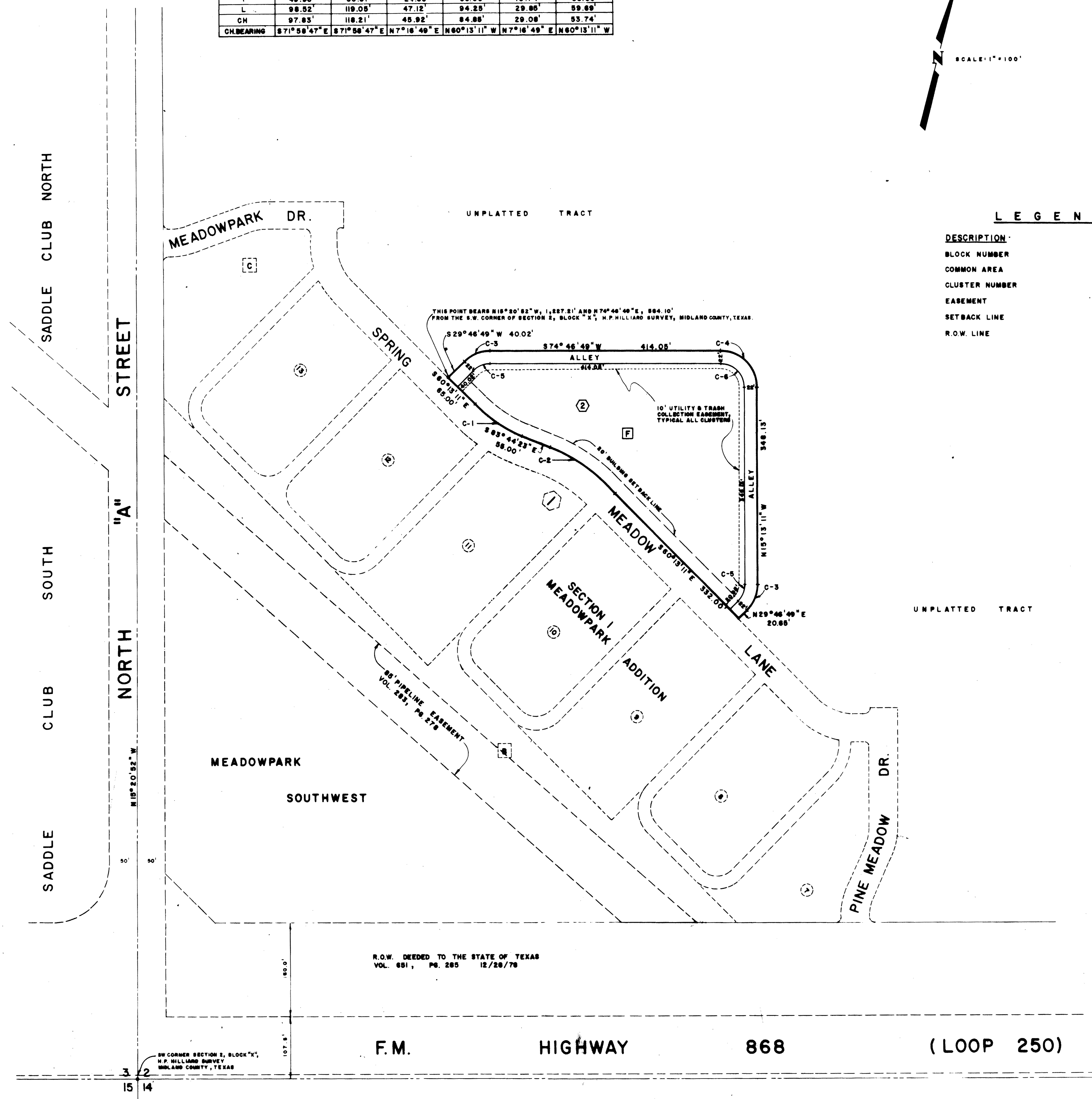

R.O.W. DECEDED TO THE STATE OF TEXAS  
 VOL. 651, PG. 285 12/28/78

F.M. HIGHWAY 868 (LOOP 250)