

1267

AMENDMENT OF GENERAL PLAN OF DEVELOPMENT - MEADOWPARK

STATE OF TEXAS            I  
                                  I  
COUNTY OF MIDLAND       I

WHEREAS, on the 12th day of April, 1979, by instrument recorded in Volume 666, Page 55 of the Deed Records of Midland County, Texas, Citizens Savings & Loan Association did cause certain covenants and restrictions to be executed and imposed upon Meadowpark, First Section, an Addition to the City of Midland, Midland County, Texas; and

WHEREAS, the original declaration of covenants and restrictions had attached thereto as Exhibit B a general plan of development; and

WHEREAS, Article II, Section 3(b) of such declaration provided for amendment to the general plan of development for land not subject to the original declaration; and

WHEREAS, Citizens Savings & Loan Association now desires to amend such general plan of development to provide for relocation of Common Area F containing the recreational facilities to a more centralized location in Meadowpark Addition;

NOW, THEREFORE, pursuant to the provisions of Article II, Section 3 of said original declaration of covenants and restrictions pertaining to Meadowpark Addition, Section 1, hereinabove described, Citizens Savings & Loan Association as developer does hereby amend the general plan of development as illustrated in Exhibit B attached to said original declaration of covenants and restrictions and declares that hereafter, unless further amended pursuant to said Article II, Section 3, the general plan of development for Meadowpark Addition shall be as depicted in the amended site plan dated December 5, 1980, and attached hereto as Exhibit A, and that pursuant to Article II, Section 2(a) of said original declaration of covenants and restrictions, Common Area F as shown in said amended general plan of development is hereby subjected to said original declaration of covenants and restrictions to the same extent that all other common area is covered thereby. Also, attached hereto as Exhibit B is the final plat of Common Area F as approved by the City of Midland.

WITNESS THE EXECUTION HEREOF this 30<sup>th</sup> day of December, 1980

CITIZENS SAVINGS & LOAN ASSOCIATION  
THE DEVELOPER

By: Ray P. Moudy  
President.  
Ray P Moudy



CORPORATE ACKNOWLEDGMENT

THE STATE OF TEXAS        I  
                                      I  
COUNTY OF MIDLAND        I

BEFORE ME, the undersigned, a Notary Public in and for said County and State, on this day personally appeared RAY P. MOUDY, known to me to be the person and officer whose name is subscribed to the foregoing instrument and acknowledged to me that the same was the act of the said CITIZENS SAVINGS & LOAN ASSOCIATION, a corporation, and that he executed the same as the act of such corporation for the purposes and consideration therein expressed, and in the capacity therein stated.

GIVEN UNDER MY HAND AND SEAL OF OFFICE, this the 30 day of December, .

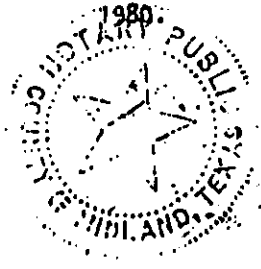

Darla J. Rogers  
Notary Public in and for Midland County,  
Darla J. Rogers Texas  
My commission expires: Nov. 26, 1984



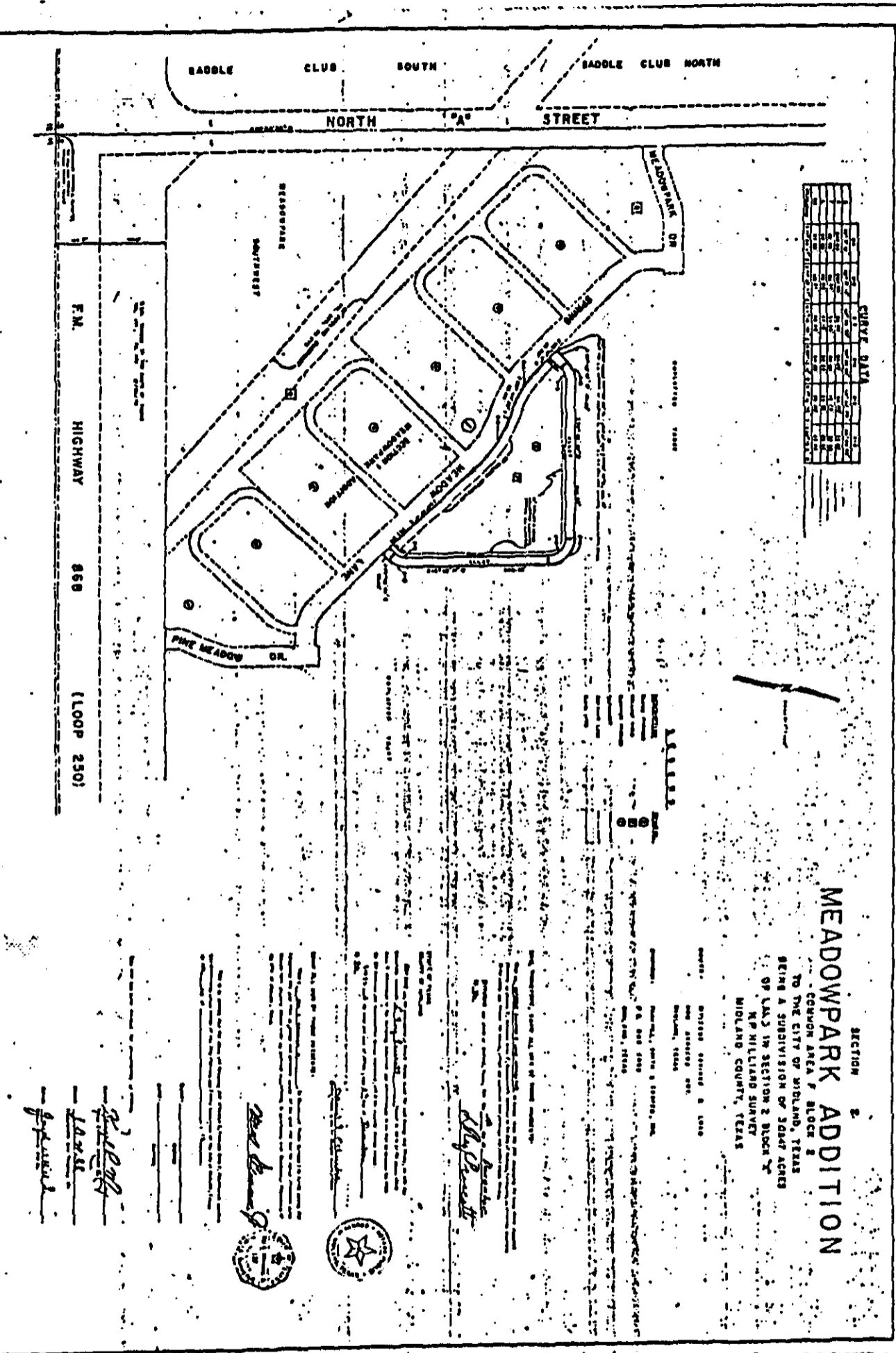

CURVE DATA

STATION	CHORD BEARING	CHORD DIST.	ARC BEARING	ARC DIST.
1				
2				
3				
4				
5				
6				
7				
8				
9				
10				
11				
12				
13				
14				
15				
16				
17				
18				
19				
20				
21				
22				
23				
24				
25				
26				
27				
28				
29				
30				
31				
32				
33				
34				
35				
36				
37				
38				
39				
40				
41				
42				
43				
44				
45				
46				
47				
48				
49				
50				

SECTION 2  
MEADOWPARK ADDITION

COMMON AREA 7 BLOCK 2  
TO THE CITY OF MIDLAND, TEXAS  
BEING A SUBDIVISION OF 3047 ACRES  
OF L.M. 2 IN SECTION 2 BLOCK 7  
N.P. HILLIARD SURVEY  
MIDLAND COUNTY, TEXAS

\*\*\*\*\*

Recorded for Record on the 21 day of January A.D. 1981, at 11:00 clock A M.  
 Recorded this the 21 day of January A.D. 1981, at 4:30 clock P M.  
 ROSENELE CHERRY, COUNTY CLERK  
 MIDLAND COUNTY, TEXAS  
 By Celine Darr, Deputy

TRIMMENT NO. 1267

\*\*\*\*\*